

2 Degrees variation
allow^{ed}.

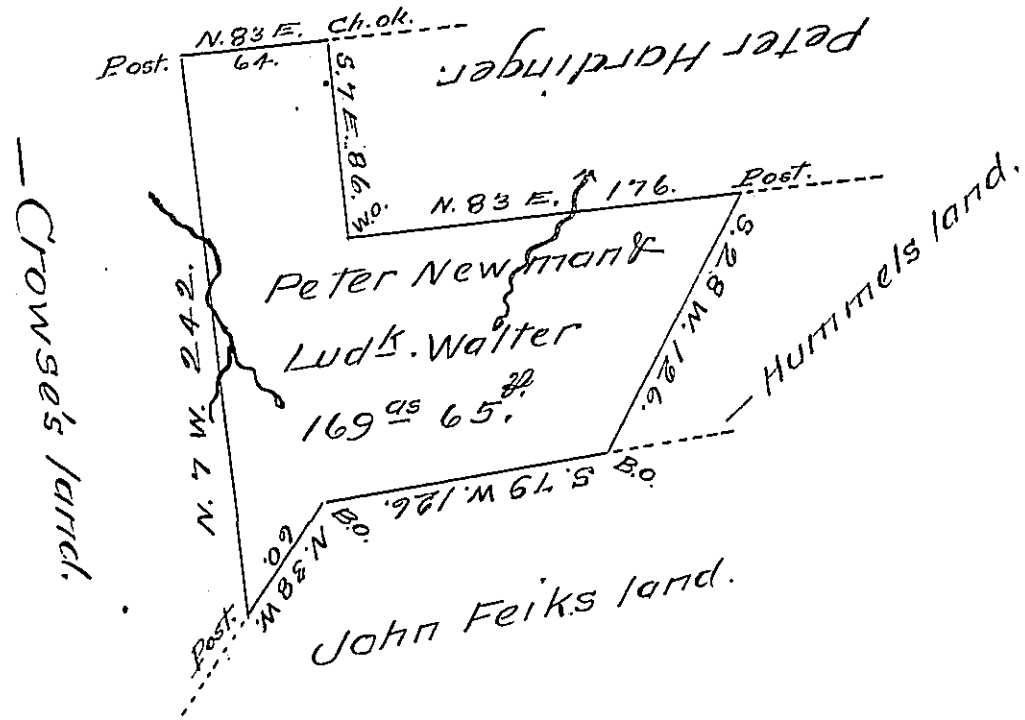

A Draught of a Tract of land situate in Penns
Township in the County of Northumberland Resurveyed the
31st day of October 1794 for Peter Newman & Ludwick Walter
in pursuance of their warrant bearing date the 10th day of Sep-
tember 1773 Containing One Hundred & sixty nine acres & six-
ty five Perches & allowance &c.

To Daniel Brodhead Esquire

Pr Frd^s Evans D.S.

Surveyor General.

Sir/ being called upon to examine the lines of this survey I found
it interfered with one of John Fikes surveys which is of a prior date
to this & as the present possessor of this Draught is desirous to Patent I have
taken the liberty to present this survey to your Honour without an order of
resurvey to justify my so doing I am with sentiments of pure Esteem,
Sir your Honours Serv^t.

To Daniel Brodhead Esquire S.G. of Penns^{la} }

Frd^s Evans.

Middle Creek the 1st of November 1794.

IN TESTIMONY that the above is a copy of the original remaining on file in
the Department of Internal Affairs of Pennsylvania, made
conformably to an Act of Assembly approved the 16th day of
February, 1833, I have hereunto set my Hand and caused
the Seal of said Department to be affixed at Harrisburg,
this Tenth day of March 1908.

Henry Howell
Secretary of Internal Affairs.